

**ELECTRICAL DRAWINGS
FOR
CONSTRUCTION OF DZONGKHAG
EMERGENCY OPERATION CENTER
(DEOC)**



PROJECT TITLE:

CONSTRUCTION OF
DZONGKHAG
EMERGENCY
OPERATION CENTER

DRAWING TITLE:

LIGHTING
LAYOUT PLAN

ELECTRICAL
DRAWING

DESIGN BY:
TSUTOMU SAKAKIYAMA
YESHI LOTEY
SONAM TSHEWANG
SONAM TOBGAY
NIDUP ZANGMO
TSHERING DORJI

ENDORSED BY:

JIGME THINLYE
NAMGYEL
DIRECTOR GENERAL

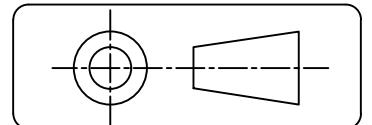

DATE: 4/02/2020

SCALE: 1:100

PAGE NO.:01/A

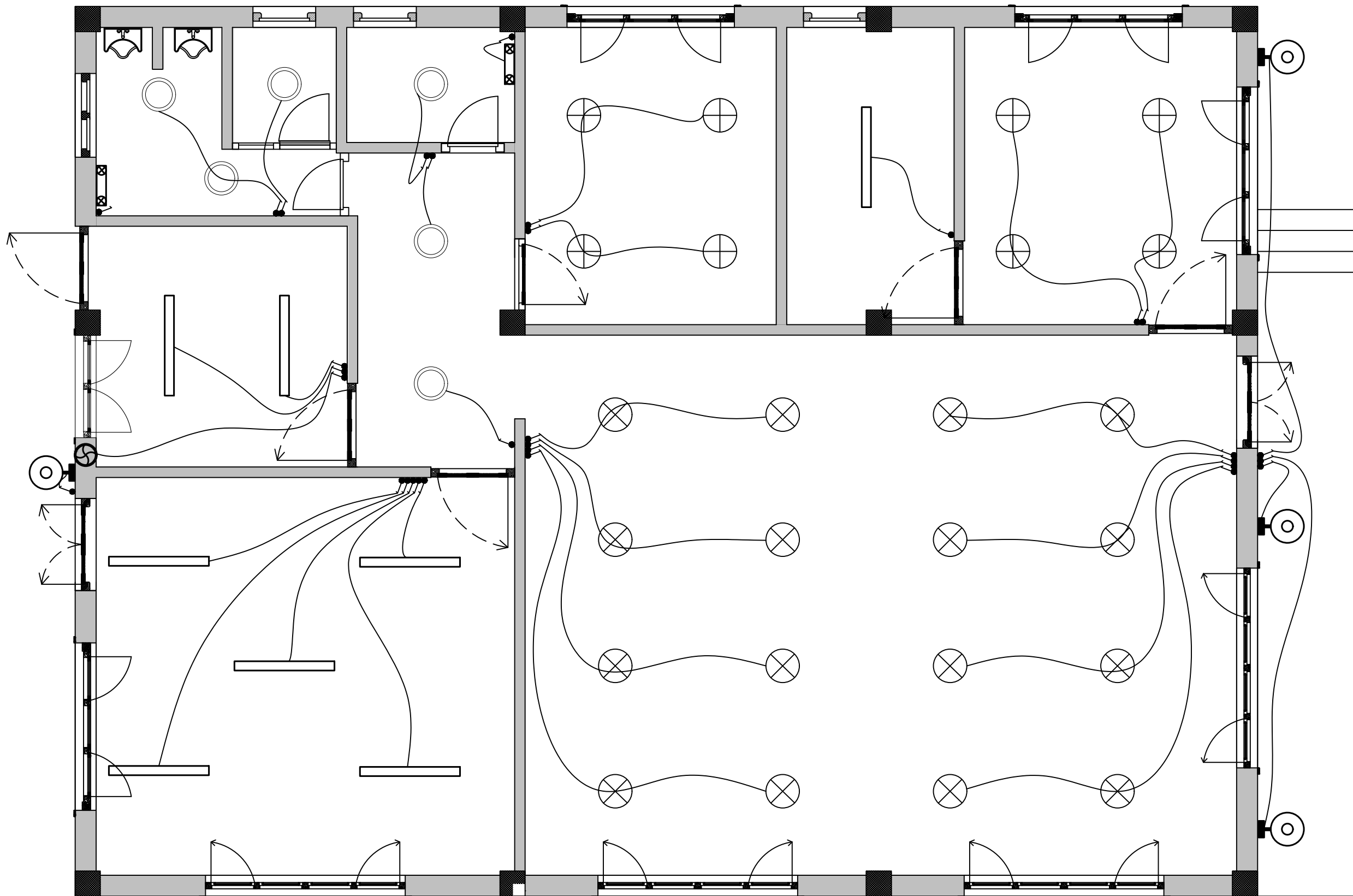



PROJECT TITLE:

CONSTRUCTION OF
DZONGKHAG
EMERGENCY
OPERATION CENTER

DRAWING TITLE:

LIGHTING
LAYOUT PLAN

ELECTRICAL
DRAWING

DESIGN BY:
TSUTOMU SAKAKIYAMA
YESHI LOTEY
SONAM TSEWANG
SONAM TOBGAY
NIDUP ZANGMO
TSSHERING DORJI

ENDORSED BY:

JIGME THINLYE
NAMGYEL
DIRECTOR GENERAL

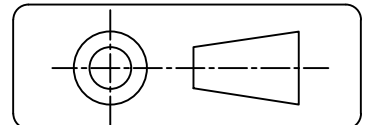

DATE: 4/02/2020

SCALE: 1:100

PAGE NO.:01/B

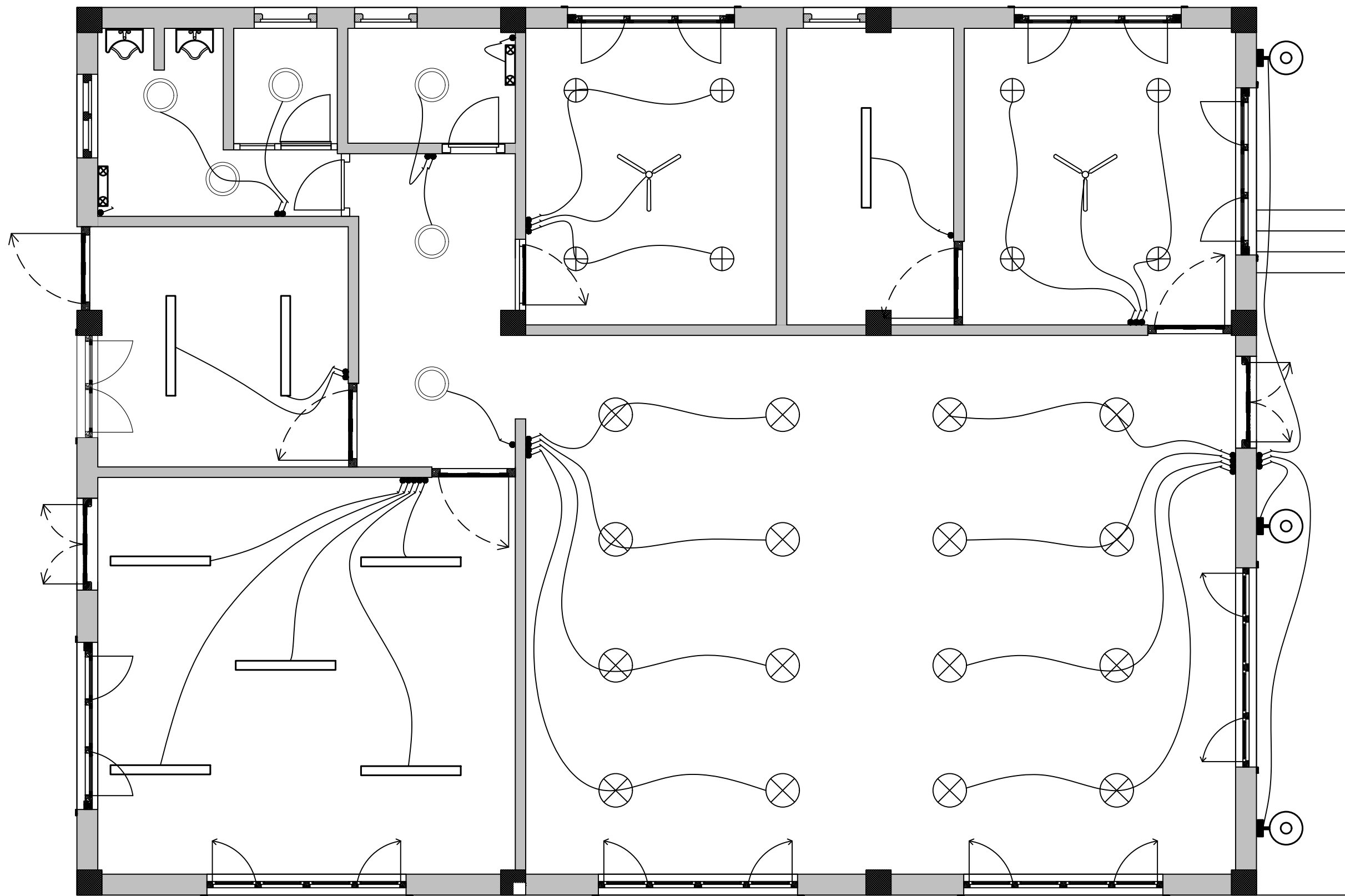



PROJECT TITLE:

CONSTRUCTION OF
DZONGKHAG
EMERGENCY
OPERATION CENTER

DRAWING TITLE:

LIGHTING
CONDUIT
LAYOUT PLAN

ELECTRICAL
DRAWING

DESIGN BY:
TSUTOMU SAKAKIYAMA
YESHI LOTEY
SONAM TSEWANG
SONAM TOBGAY
NIDUP ZANGMO
TSSHERING DORJI

ENDORSED BY:

JIGME THINLYE
NAMGYEL
DIRECTOR GENERAL

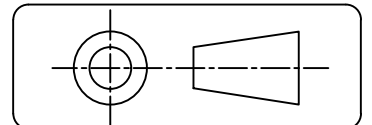

DATE: 4/02/2020

SCALE: 1:100

PAGE NO.:02A

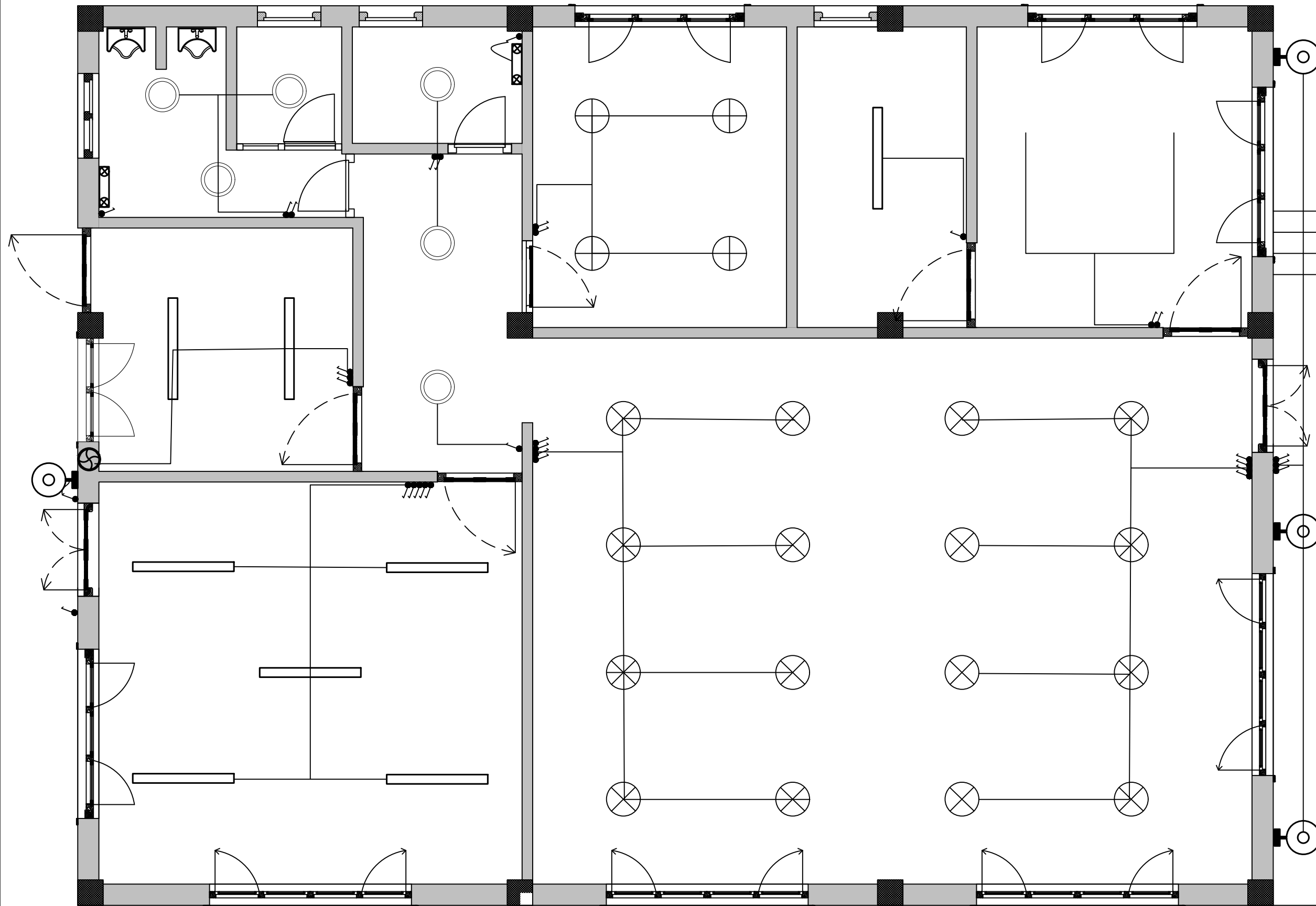



PROJECT TITLE:

CONSTRUCTION OF
DZONGKHAG
EMERGENCY
OPERATION CENTER

DRAWING TITLE:

LIGHTING
CONDUIT
LAYOUT PLAN

ELECTRICAL
DRAWING

DESIGN BY:
TSUTOMU SAKAKIYAMA
YESHI LOTEY
SONAM TSEWANG
SONAM TOBGAY
NIDUP ZANGMO
TSHERING DORJI

ENDORSED BY:

JIGME THINLYE
NAMGYEL
DIRECTOR GENERAL

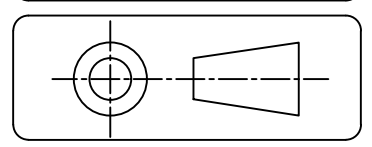

DATE: 4/02/2020

SCALE: 1:100

PAGE NO.:02/B

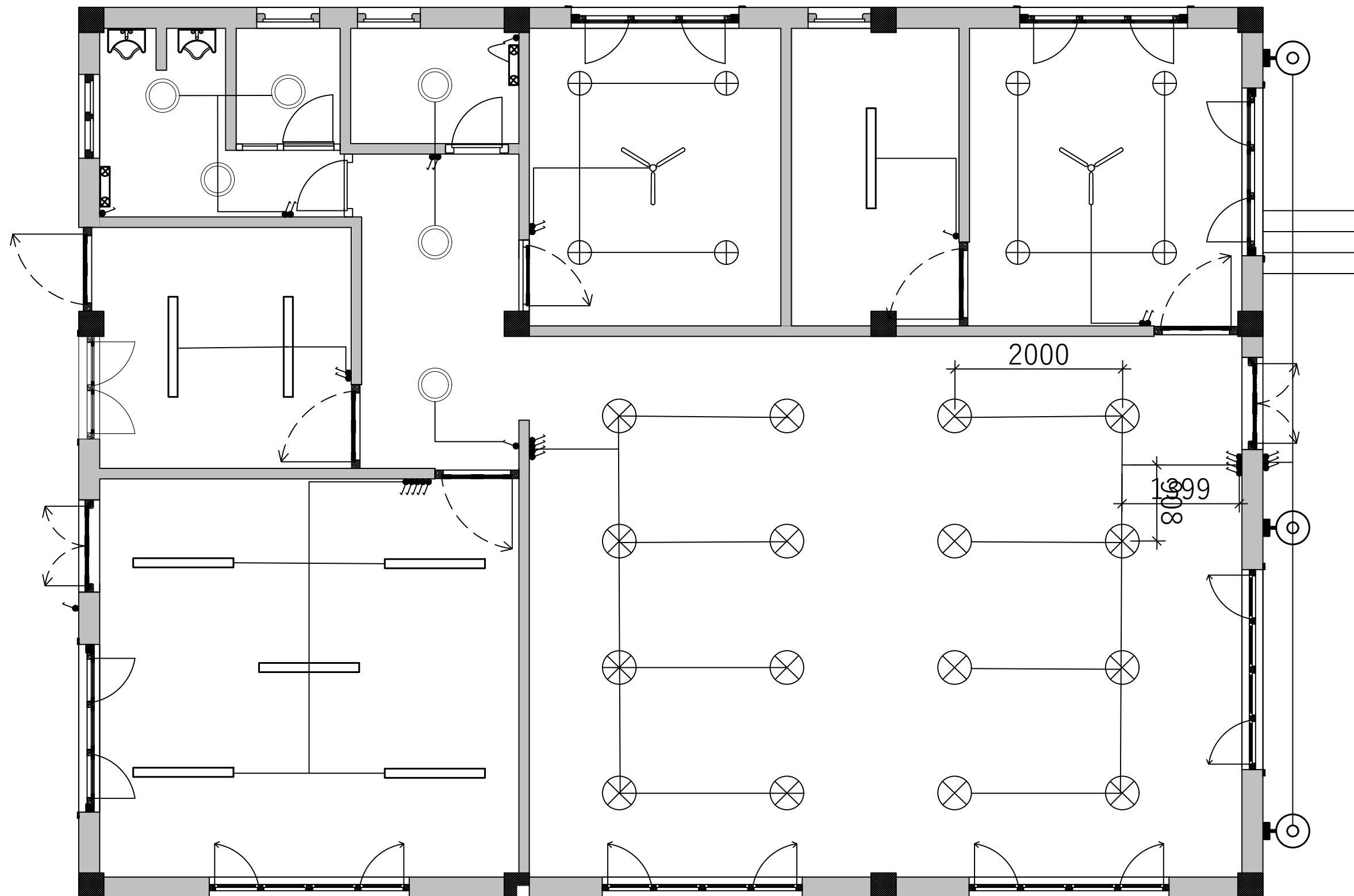



PROJECT TITLE:

CONSTRUCTION OF
DZONGKHAG
EMERGENCY
OPERATION CENTER

DRAWING TITLE:

LIGHT CIRCUIT
LAYOUT PLAN

ELECTRICAL
DRAWING

DESIGN BY:
TSUTOMU SAKAKIYAMA
YESHI LOTEY
SONAM TSHEWANG
SONAM TOBGAY
NIDUP ZANGMO
TSHERING DORJI

ENDORSED BY:
JIGME THINLYE
NAMGYEL
DIRECTOR GENERAL

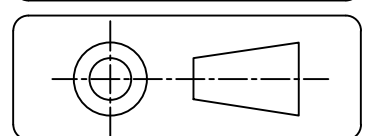

DATE: 4/02/2020

SCALE: 1:100

PAGE NO.:03

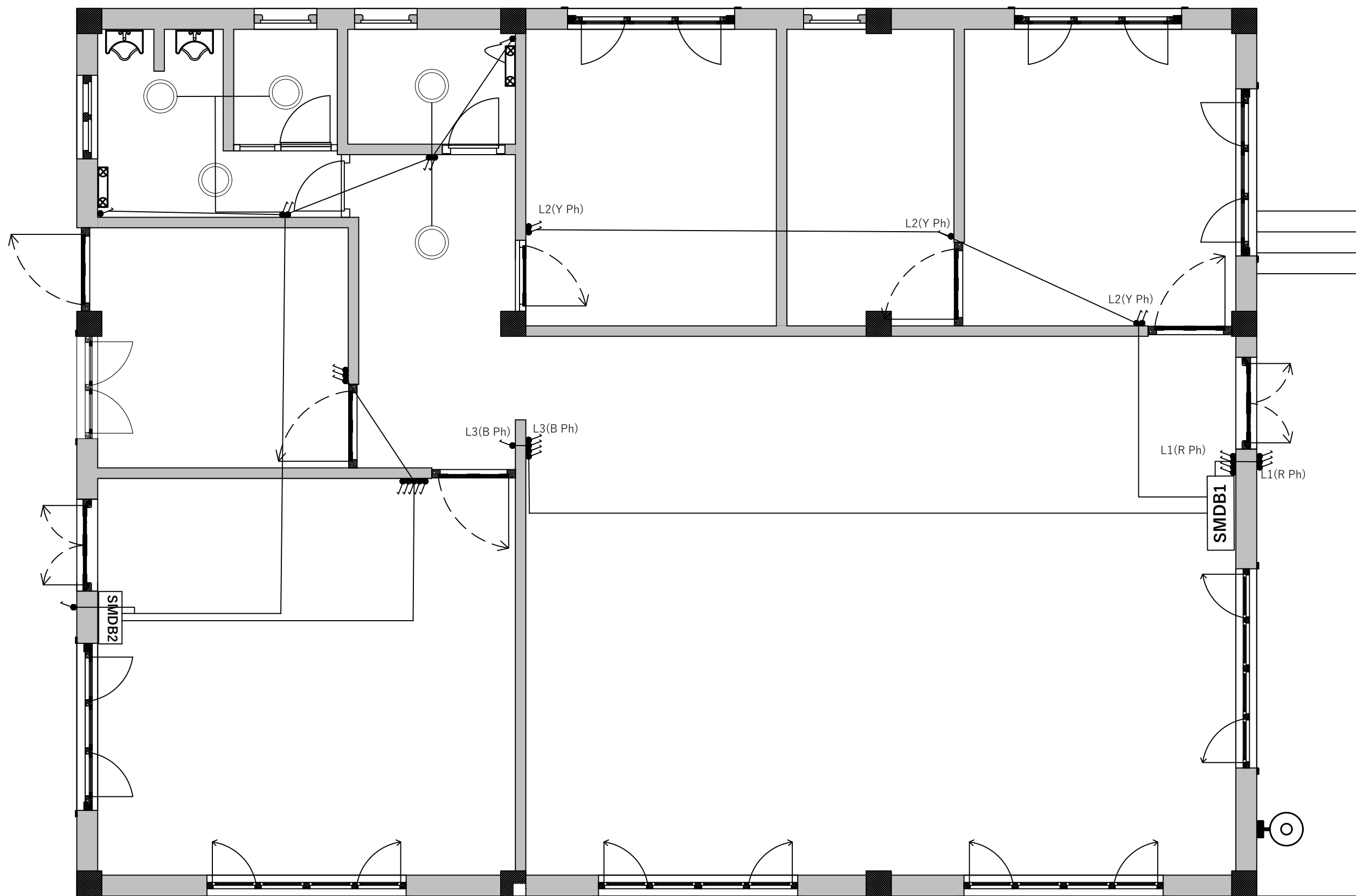



PROJECT TITLE:

CONSTRUCTION OF
DZONGKHAG
EMERGENCY
OPERATION CENTER

DRAWING TITLE:

POWER SOCKET
LAYOUT PLAN

ELECTRICAL
DRAWING

DESIGN BY:
TSUTOMU SAKAKIYAMA
YESHI LOTEY
SONAM TSHEWANG
SONAM TOBGAY
NIDUP ZANGMO
TSHERING DORJI

ENDORSED BY:
JIGME THINLYE
NAMGYEL
DIRECTOR GENERAL

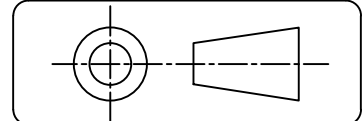

DATE: 4/02/2020

SCALE: 1:100

PAGE NO.:04

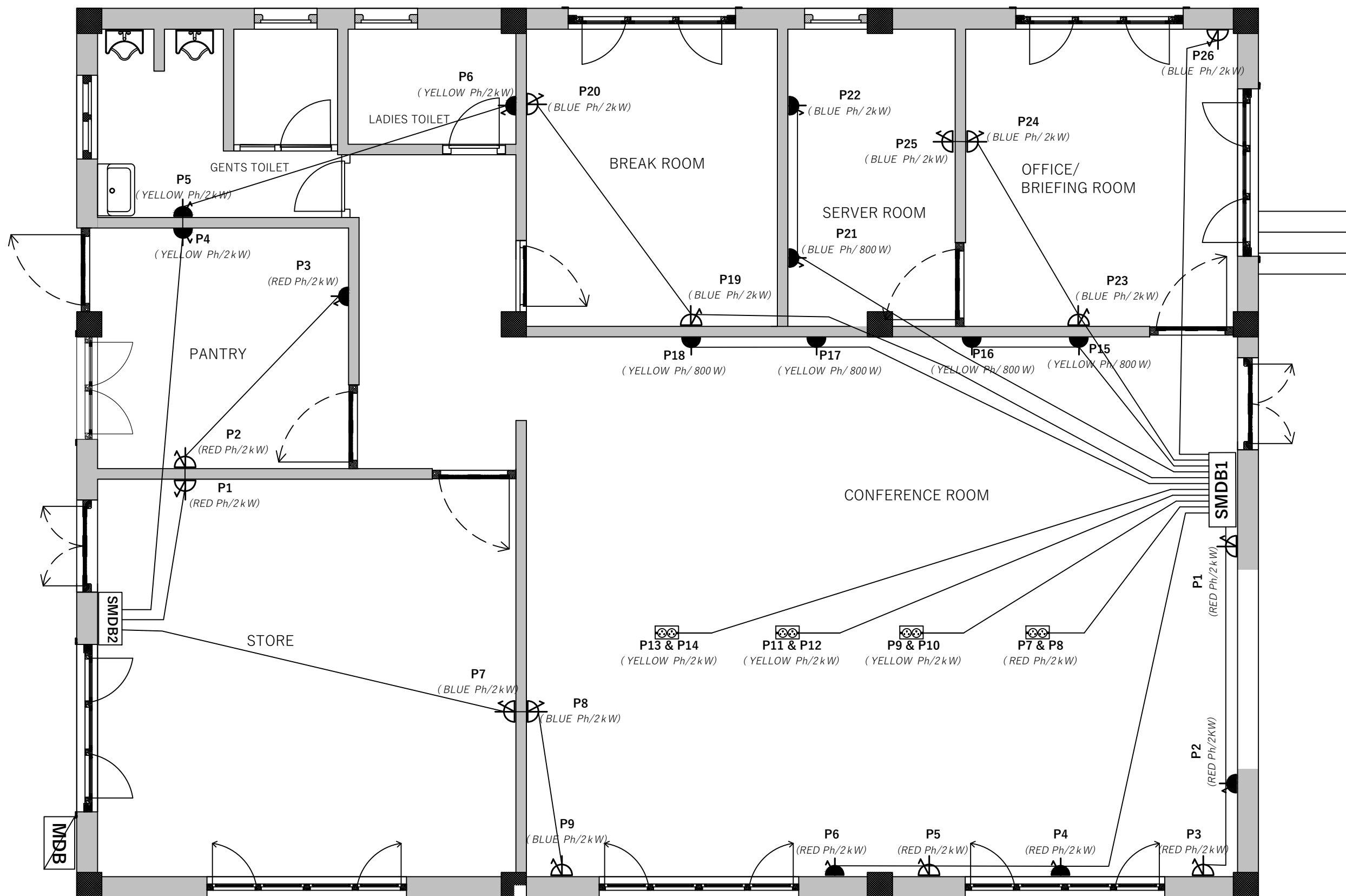



PROJECT TITLE:

CONSTRUCTION OF
DZONGKHAG
EMERGENCY
OPERATION CENTER

DRAWING TITLE:

POWER SOCKET
CONDUIT
LAYOUT PLAN

ELECTRICAL
DRAWING

DESIGN BY:

TSUTOMU SAKAKIYAMA

YESHI LOTEY

SONAM TSHEWANG

SONAM TOBGAY

NIDUP ZANGMO

TSHERING DORJI

ENDORSED BY:

JIGME THINLYE

NAMGYEL

DIRECTOR GENERAL

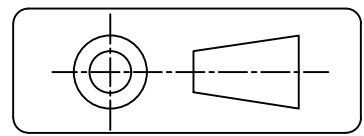

DATE: 4/02/2020

SCALE: 1:100

PAGE NO.:05

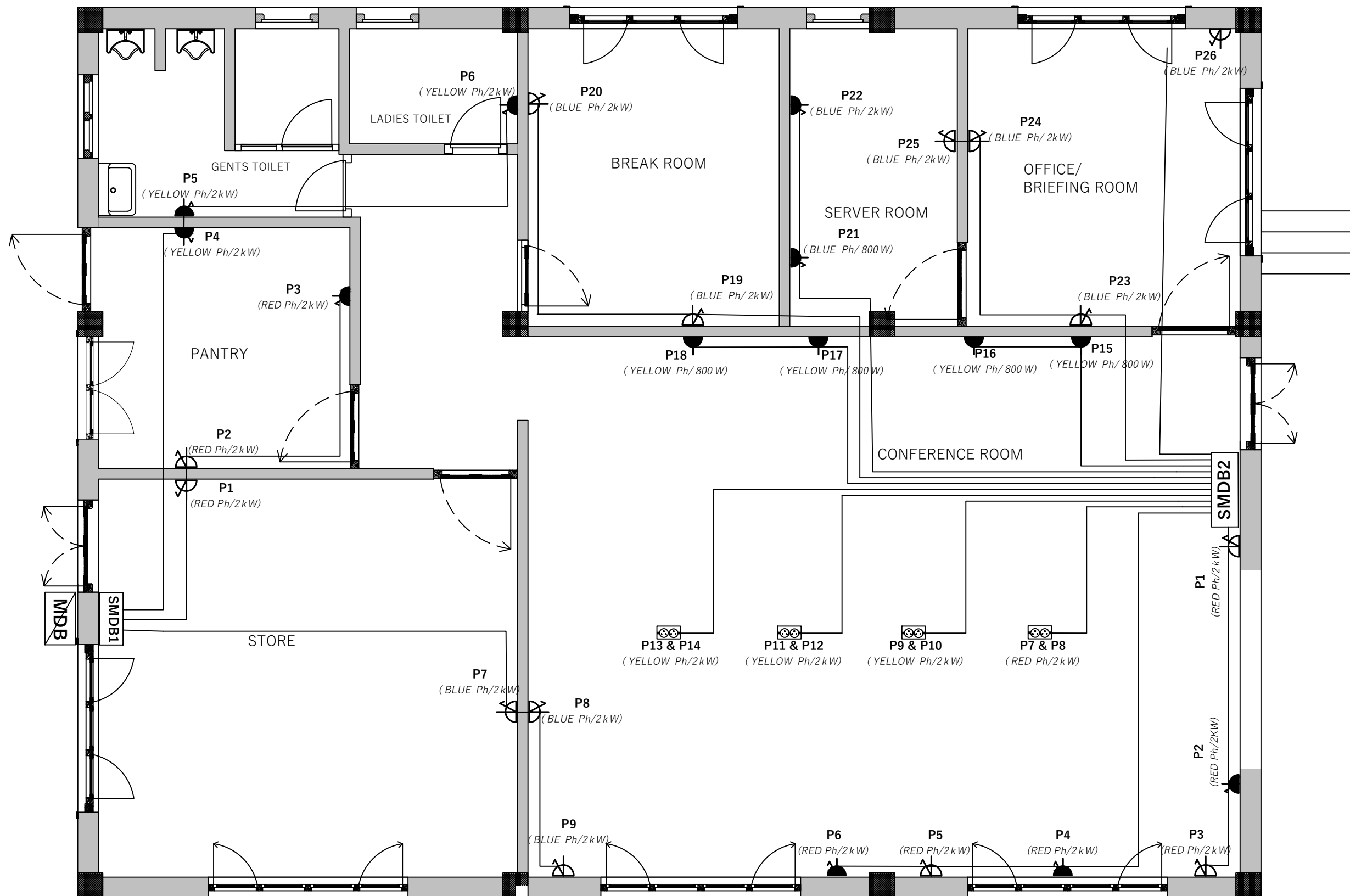



PROJECT TITLE:

CONSTRUCTION OF
DZONGKHAG
EMERGENCY
OPERATION CENTER

DRAWING TITLE:

TV & TEL
SOCKET
LAYOUT PLAN

ELECTRICAL
DRAWING

DESIGN BY:
TSUTOMU SAKAKIYAMA
YESHI LOTEY
SONAM TSHEWANG
SONAM TOBGAY
NIDUP ZANGMO
TSHERING DORJI

ENDORSED BY:

JIGME THINLYE
NAMGYEL
DIRECTOR GENERAL

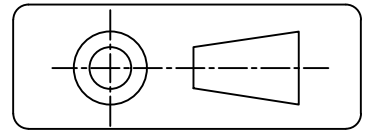

DATE: 4/02/2020

SCALE: 1:100

PAGE NO.:06

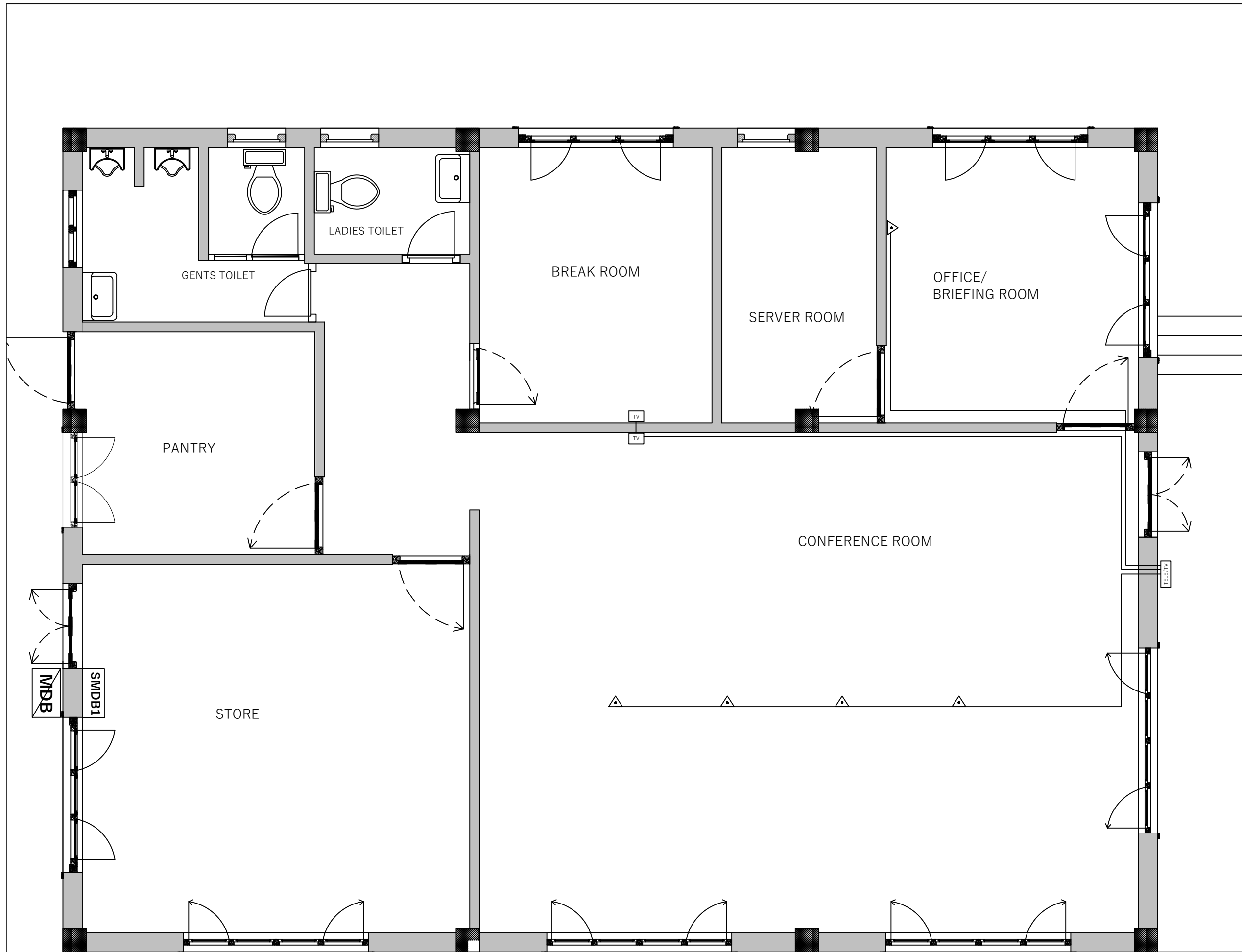

SUB-MAIN DISTRIBUTION BOARD (SMDB)



PROJECT TITLE:

CONSTRUCTION OF
DZONGKHAG
EMERGENCY
OPERATION CENTER

DRAWING TITLE:

SMDB
DETAILS

ELECTRICAL
DRAWING

DESIGN BY:

TSUTOMU SAKAKIYAMA

YESHI LOTEY

SONAM TSHEWANG

SONAM TOBGAY

NIDUP ZANGMO

TSHERING DORJI

ENDORSED BY:

JIGME THINLYE
NAMGYEL
DIRECTOR GENERAL

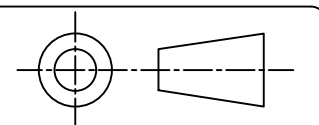

DATE: 4/02/2020

SCALE: 1:100

PAGE NO.:7

SMDB-1

12ways SPN DB
6A SP MCB=2Nos.
16A SP MCB=10 Nos.

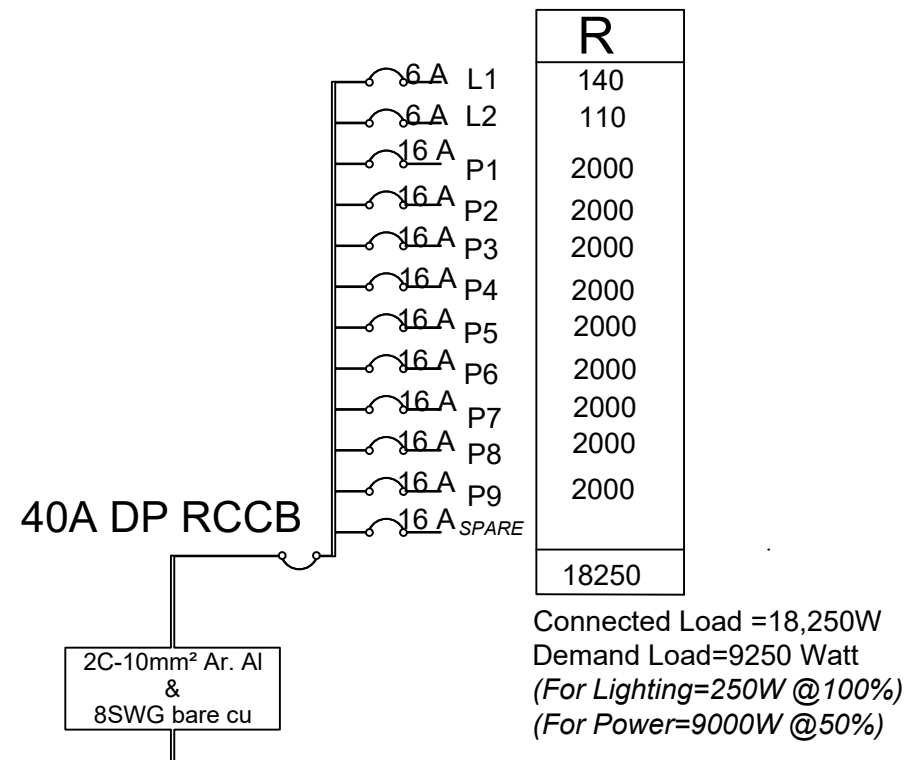

8ways TPN DB
6A SP MCB=3Nos.
16A SP MCB=18Nos.
20A SP MCB=3 Nos.

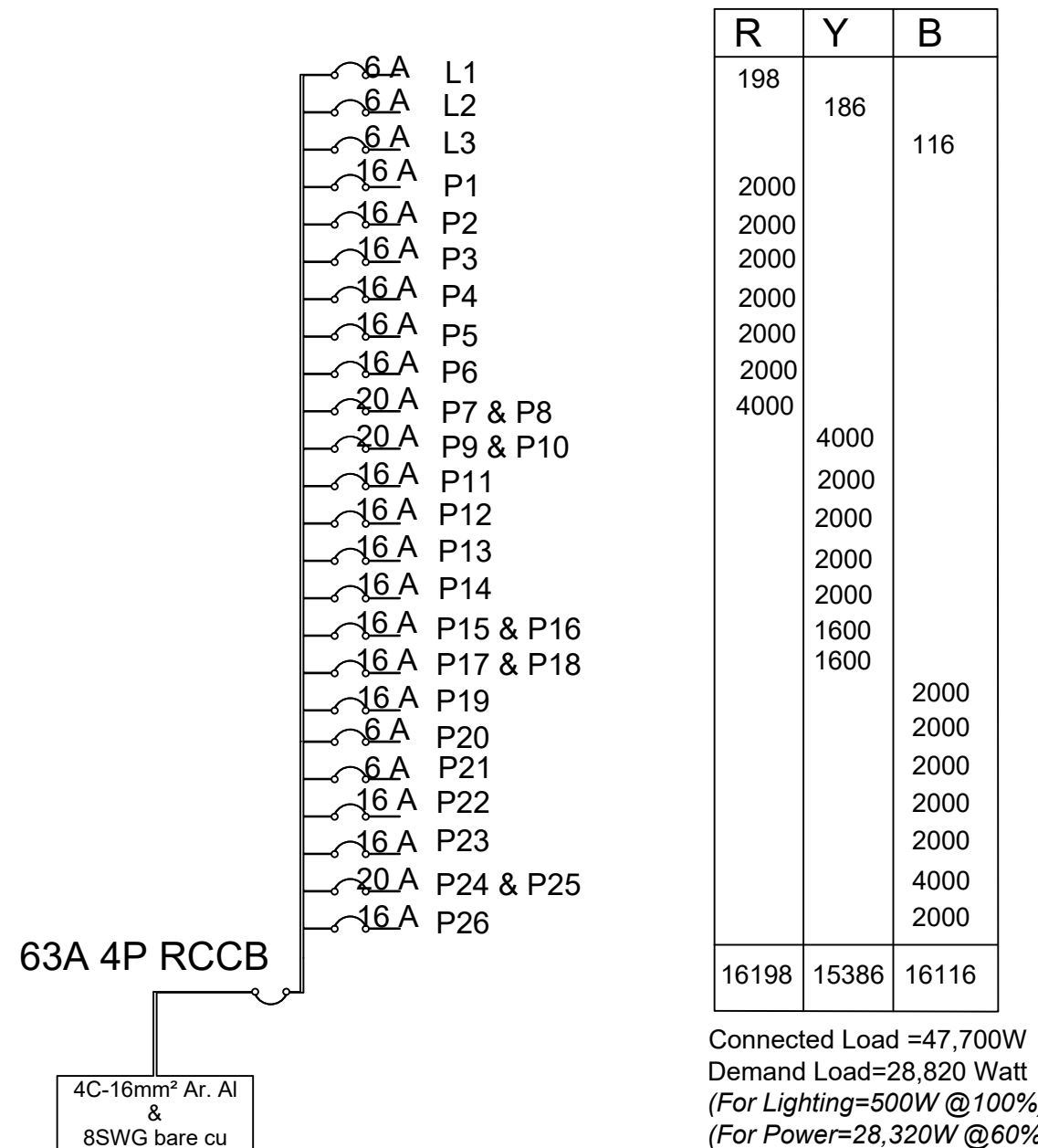

NOTE:
The height of P2,P4 & P6- shall be 0.3m below the Ceiling for the provision of HVAC system.

MAIN DISTRIBUTION PANEL BOARD

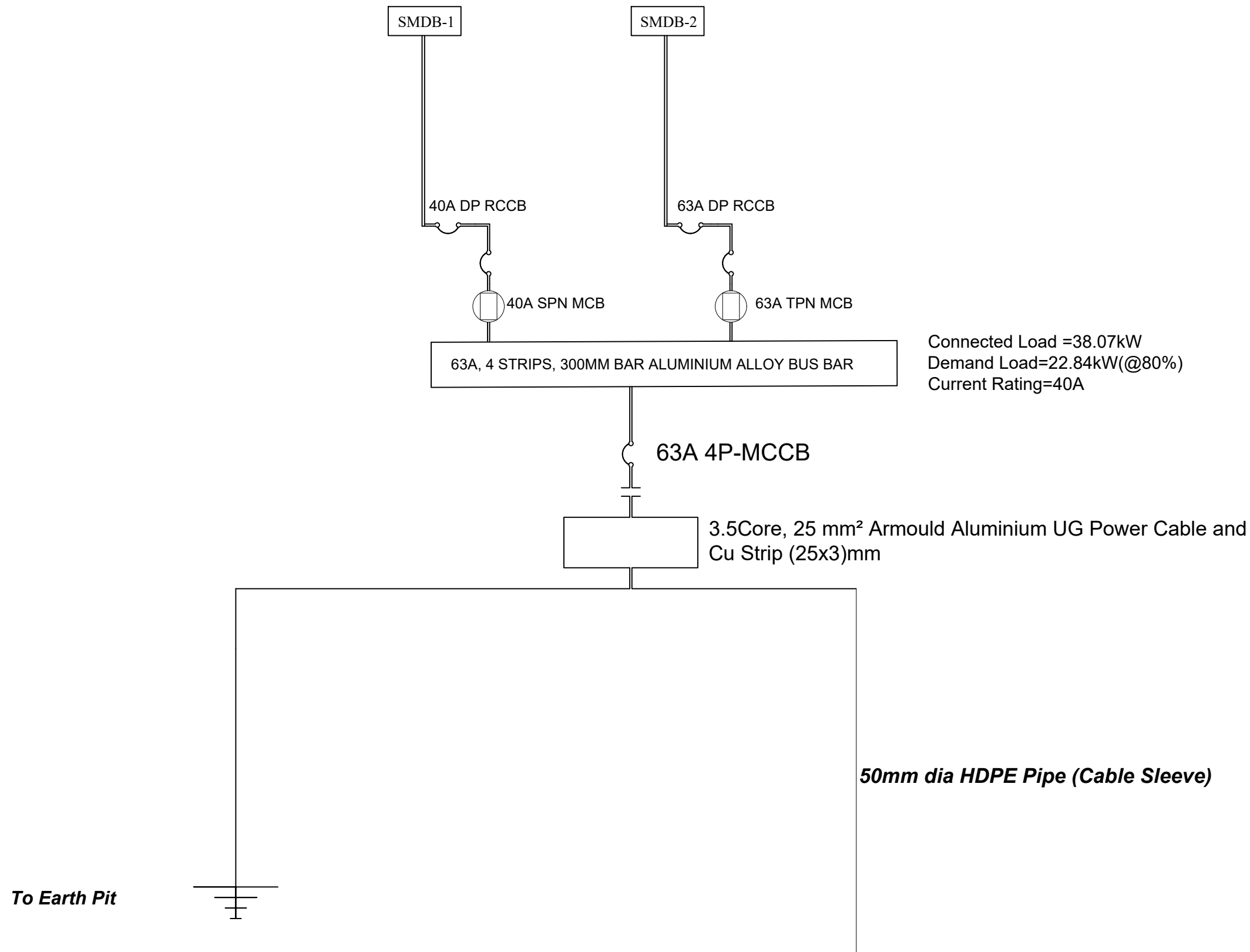

To Earth Pit

50mm dia HDPE Pipe (Cable Sleeve)



PROJECT TITLE:

CONSTRUCTION OF
DZONGKHAG
EMERGENCY
OPERATION CENTER

DRAWING TITLE:

MDB
DETAILS

ELECTRICAL
DRAWING

DESIGN BY:

TSUTOMU SAKAKIYAMA

YESHI LOTEY

SONAM TSEWANG

SONAM TOBGAY

NIDUP ZANGMO

TSSHERING DORJI

ENDORSED BY:

JIGME THINLYE
NAMGYEL
DIRECTOR GENERAL

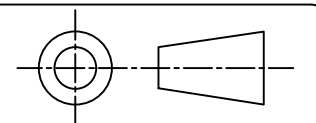

DATE: 4/02/2020

SCALE: 1:100

PAGE NO.:08



PROJECT TITLE:

CONSTRUCTION OF
DZONGKHAG
EMERGENCY
OPERATION CENTER

DRAWING TITLE:

EARTHING
DETAILS

ELECTRICAL
DRAWING

DESIGN BY:

TSUTOMU SAKAKIYAMA

YESHI LOTEY

SONAM TSEWANG

SONAM TOBGAY

NIDUP ZANGMO

TSSHERING DORJI

ENDORSED BY:

JIGME THINLYE

NAMGYEL

DIRECTOR GENERAL

DATE: 4/02/2020

SCALE: 1:100

PAGE NO.:09

METHOD OF PLATE EARTHING

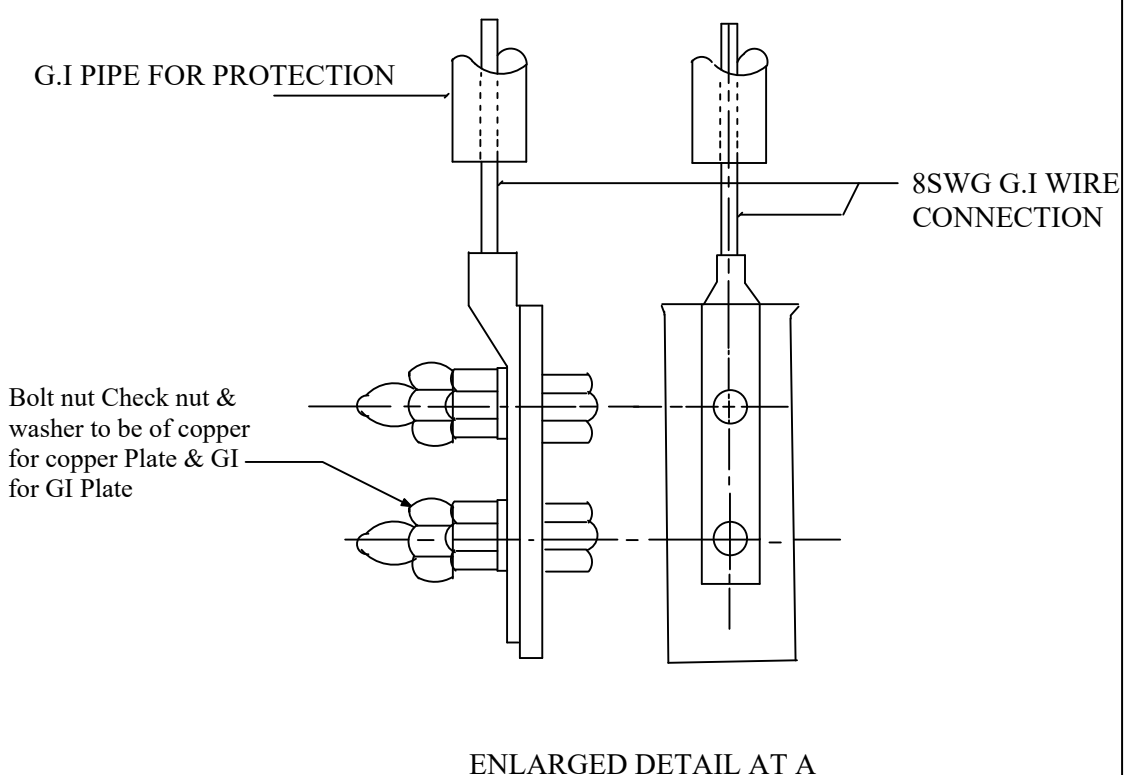
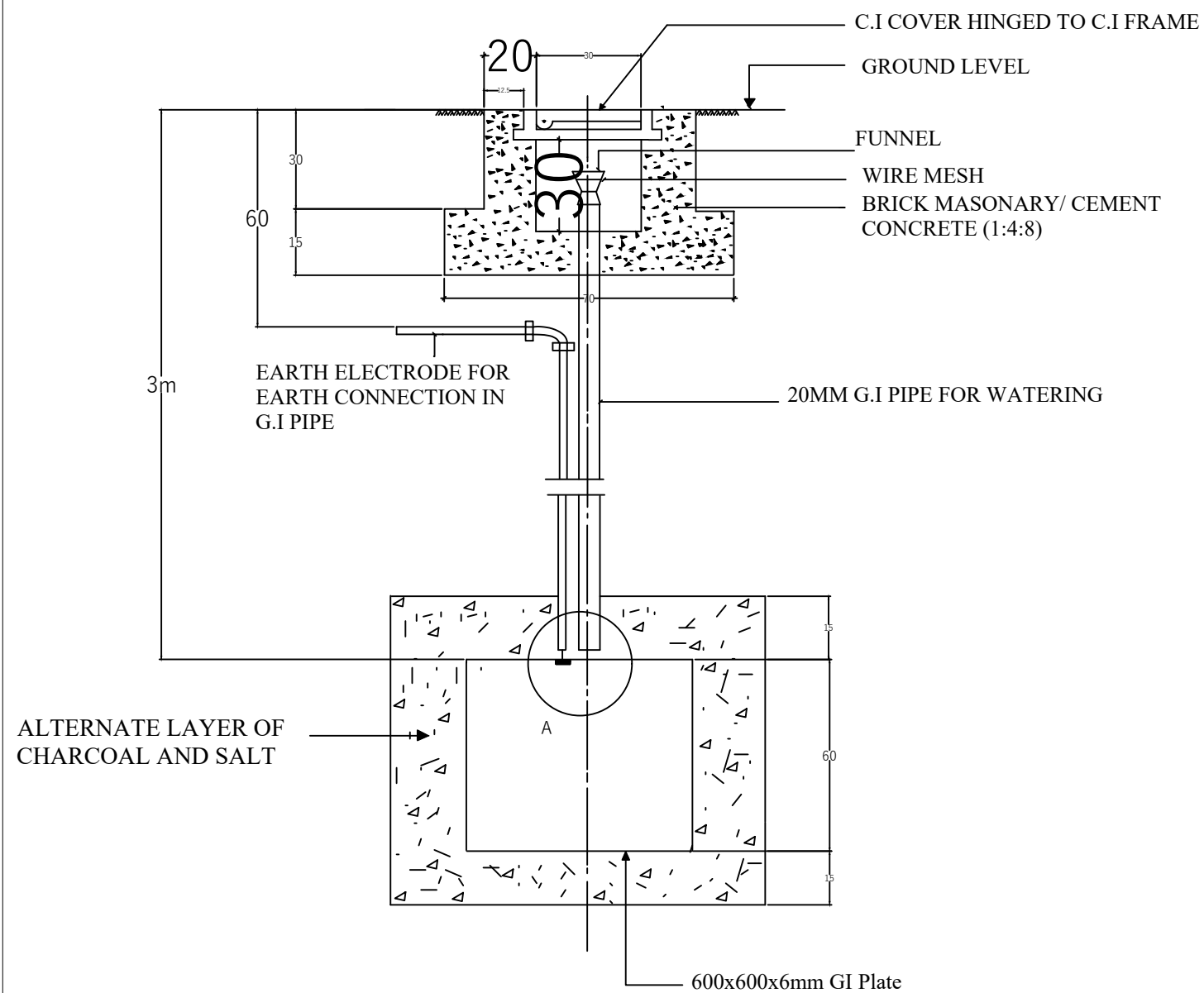

NOTE:
 i) BOLT,NUT, CHECKNUT,AND WASHERS TO BE OF TINNED BRASS FOR COPPER PLATE
 ii) ALL DIMENSIONS ARE IN CM (OTHER DIMENSIONS SHOWN) DIMENSION NOT TO SCALE
 iii) EARTHING STATION SHALL BE 1.8M AWAY FROM THE BUILDING.



PROJECT TITLE:

CONSTRUCTION OF
DZONGKHAG
EMERGENCY
OPERATION CENTER

DRAWING TITLE:

LEGENDS

ELECTRICAL
DRAWING

DESIGN BY:

TSUTOMU SAKAKIYAMA

YESHI LOTEY

SONAM TSHEWANG

SONAM TOBGAY

NIDUP ZANGMO

TSHERING DORJI

ENDORSED BY:

JIGME THINLYE
NAMGYEL
DIRECTOR GENERAL

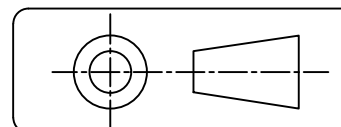

DATE: 4/02/2020

SCALE: 1:100

PAGE NO.:10

LEGENDS

	LED Tube Fitting 20 watt
	Wall Bracket Light 18 watt LED
	Surface mounted Downlight 12/18 watt LED
	Recessed mounted Downlight 21 watt LED
	Surface mounted Downlight 15/18 watt LED
	Mirror Light 2x5 watt LED fixtures (50mm above Mirror Frame)
	Louvred Exhaust Fan, 40W-300mm sweep
	Ceiling Fan 240V AC, 100watt-1200mm sweep, 1400RPM
	Modular 6A Switches (1.5M from FFL)
	Modular 6pin Switch Socket (1.5M from FFL)
	Modular 16A-6pin Switch Socket (0.4M from FFL)
	Modular 16A-6pin Switch Socket (1.5M from FFL & 0.3M from ceiling level for HVAC system without switch)
	Modular 16A-6pin Switch Socket with Internet point flushed typed
	Television and Telephone Socket outlet (Internet outlet is provided along with the Power Socket located in the conference flooring)
	Main Distribution Panel Board (Wooden made with Locking arrangement)
	Sub Main Distribution Board
	Earthing/Earth Terminal

Note I:

Light point wiring shall be carried out with PVC insulated multistrand copper conductor cables of 1.1kvg : 2x1.5sqmm (phase/neutral).

Light circuit wiring shall be carried out with PVC insulated multistrand copper conductor cables of 1.1kvg : 2x2.5sqmm (phase/neutral) + 1.5sqmm (earth).

16A power circuit wiring shall be carried out with PVC insulated multistrand copper conductor cables of 1.1kvg : 2x4sqmm (phase/neutral) + 2.5sqmm (earth).

6A power sockets in light & power circuits shall be wired with PVC insulated multistrand copper conductor cables of 1.1kvg : 2x2.5sqmm (phase/neutral) + 1.5sqmm (earth).

All cable wiring shall be carried out using phase specific coloured PVC insulation : red/yellow/blue/black (neutral)/green (earth).

All the power sockets shall be operated through individual switches.

All wall mounted fixtures except bulkheads shall be recessed. fixtures mounted on structural columns shall be recessed in pcc finish upto required height.

All ceiling mounted fixtures in the conference hall shall be of recessed type. Metal surfaces of all fixtures (surface & recessed) must be suitably earthed to prevent accidental electrocution hazards.

Drawings only indicate approximate positions of switch boards/sockets. A minimum of 20cm shall be maintained from edges of walls/door frames.

Minimum size of HDPE pipes used shall be 19mmø.

Different conduits shall be used for wiring in different phases.

Dutiable distances must be maintained between electrical/telephone/computer cables with proper bridging at crossovers.

Note II:

Telephone wiring shall be with 0.5 sqmm PVC insulated and sheathed copper conductor

Ducting to be at least 500mm away from the electrical cables routes.

For the telephone points and internet points on the flooring, RJ-11 sockets shall be used.

The incoming lines shall be brought and connected to incoming side of the terminal cabinet from where he lines to all the rooms commence.